# Changing Chords with Boogie Woogie Lick
# Key of G

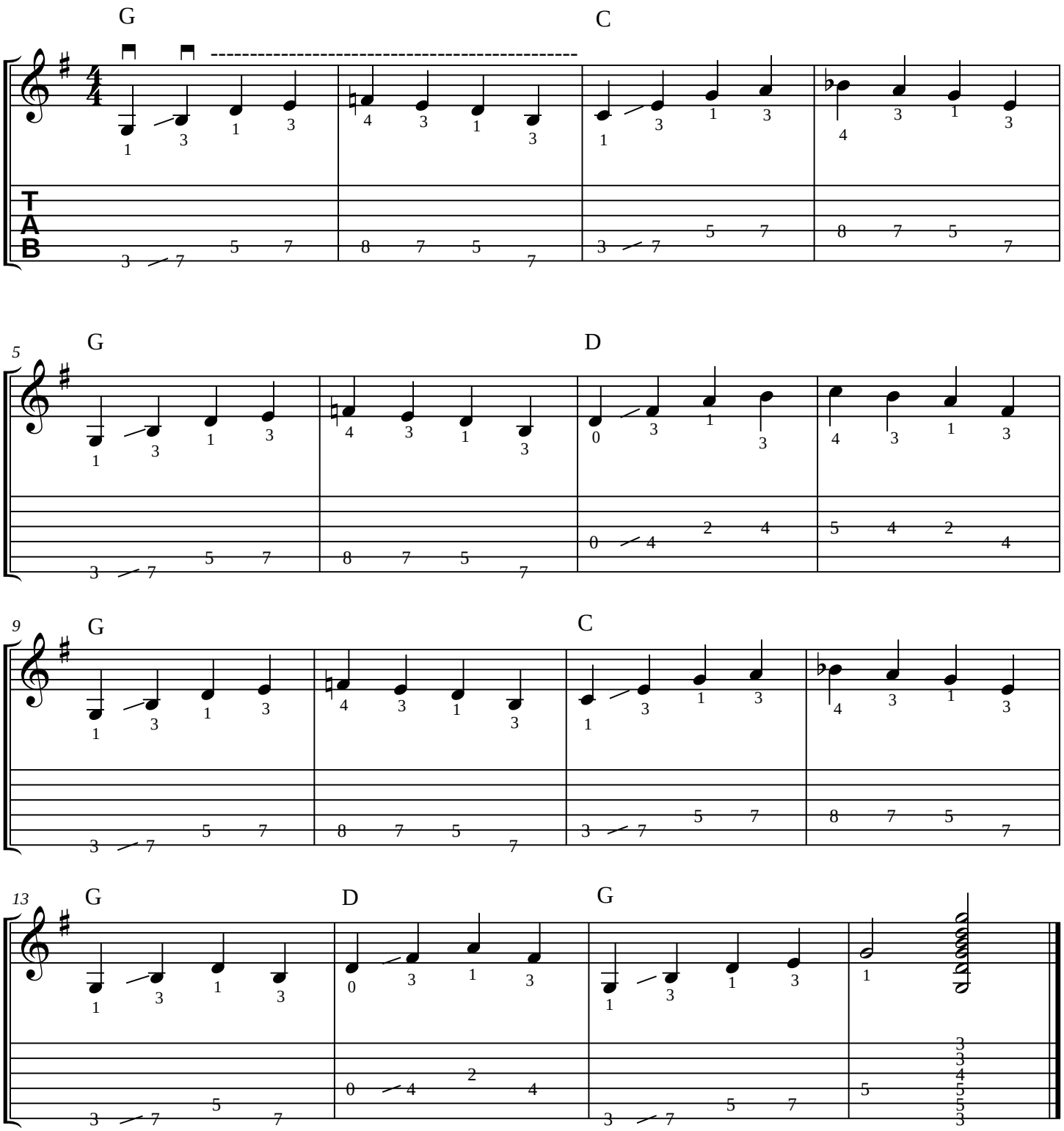


© 2015 Artist Works, Inc.